

This document provides a summary of the water right data in the original consent order for this subfile as well as any amendments and corrections to the consent order. In the event there is a discrepancy between a description of water rights set forth in this document and the specific Court order that determines that right, the specific Court order is controlling.

Subfile No.: **23.28.19-A**

Court No.: **CV-WH-03-254**

CID Assessment Number: **011-00-00-00-01, 090-00-00-00-01, 090-01-00-00-01**

Date of Filing of Original Consent Order: **February 13, 2004**

Defendants: **REED T. KIMBLEY**

A. IRRIGATED LANDS (Surface Water & Supplemental Groundwater Combined):

a. **Office of the State Engineer File No(s):** 6, C-276-A

b. **Priority:**

Supplemental Right: C-00276-A: July 19, 1951

Surface Water Right: Carlsbad Irrigation District Main Canal: As set forth in Part B of this Appendix.

c. **Source:**

Shallow Groundwater.

Surface waters of the Pecos River Stream System.

d. **Purpose of Use:**

For irrigation, and for domestic, and livestock watering uses incidental to irrigation use.

e. **Point(s) of Diversion:**

Well No.: C-00276

Location: As set forth in Part G of this Appendix.

Well No.: C-00276-S

Location: As set forth in Part G of this Appendix.

Ditch Name: Carlsbad Irrigation District Main Canal

Location: As set forth in Part G of this Appendix

f. **Location and Amount of Irrigated Acreage:**

Section 19, Township 23S, Range 28E, N.M.P.M.

Pt. NW¼

128.10 acres

Total: 128.10 acres (Supplemental)

As shown on the attached revised Hydrographic Survey Map for Subfile No. 23.28.19-A, and the CID Section Hydrographic Survey Map Sheet No. 16 (1999-2011), included in Part F of this Appendix, representing the Court record as of the date of the filing of this Decree.

g. **Amount of Water:**

As set forth in Part B of this Appendix.

B. IRRIGATED LANDS (Surface Water Only):

- a. **Office of the State Engineer File No(s):** 6
- b. **Priority:**
Surface Water Right: Carlsbad Irrigation District Main Canal: As set forth in Part B of this Appendix.
- c. **Source:**
Surface waters of the Pecos River Stream System.
- d. **Purpose of Use:**
For irrigation, and for domestic, and livestock watering uses incidental to irrigation use.
- e. **Point(s) of Diversion:**
Ditch Name: Carlsbad Irrigation District Main Canal
Location: As set forth in Part G of this Appendix
- f. **Location and Amount of Irrigated Acreage:**
Section 19, Township 23S, Range 28E, N.M.P.M.
Pt. NW¼ 3.00 acres
Total: 3.00 acres
As shown on the attached revised Hydrographic Survey Map for Subfile No. 23.28.19-A, and the CID Section Hydrographic Survey Map Sheet No. 16 (1999-2011), included in Part F of this Appendix, representing the Court record as of the date of the filing of this Decree.
- g. **Amount of Water:**
As set forth in Part B of this Appendix.

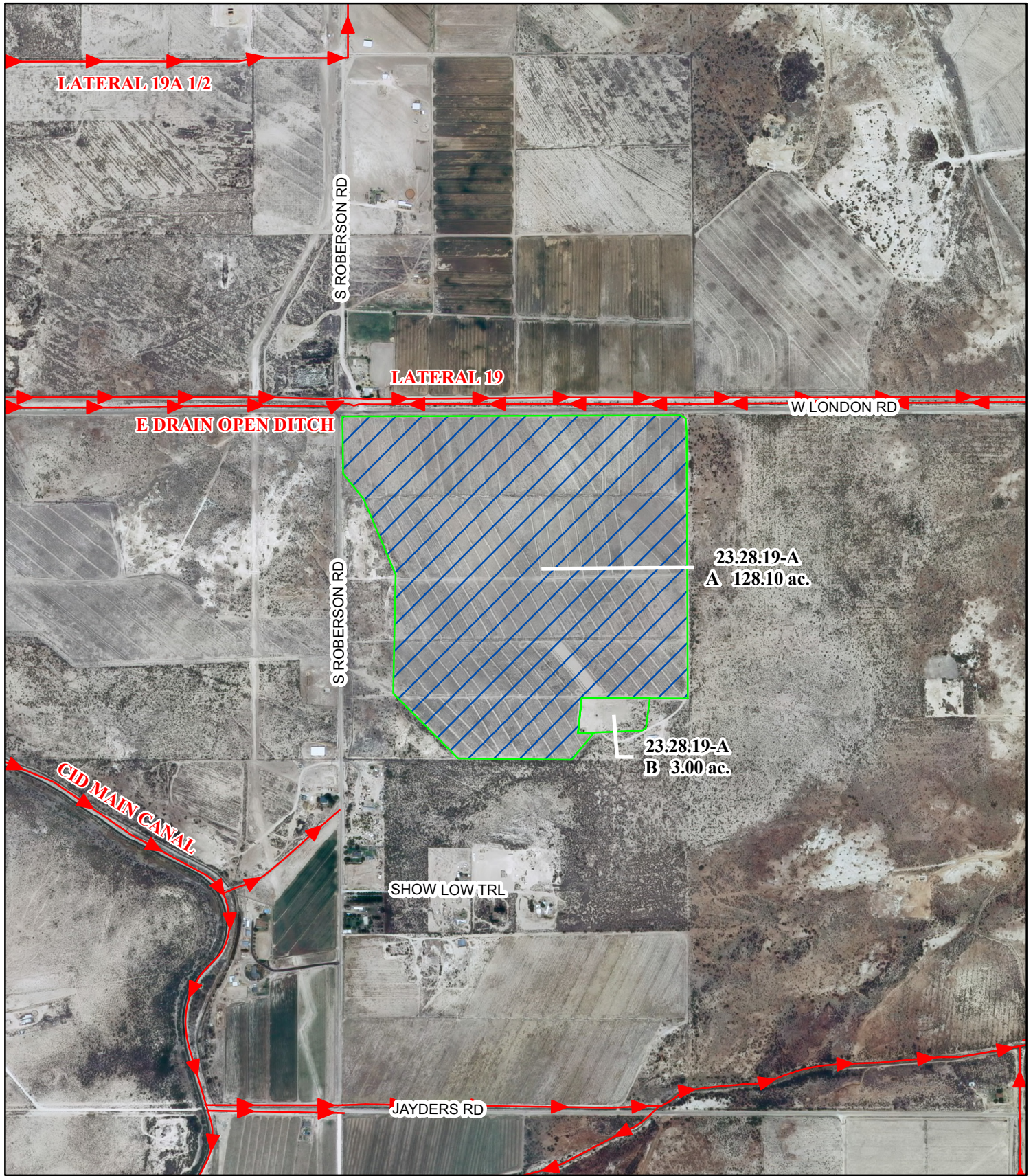

Legend

- Point of Diversion
- Canals / Ditches

Tract Boundaries

- Surface Water Only
- Supplemental Groundwater
- Reservoir / Pond
- No Right

2009 Digital Orthophotography

Grid Interval = 1000

Scale 1" = 1,000'

1:12,000



STATE OF NEW MEXICO

Office of the State Engineer

John R. D'Antonio, Jr., P.E., State Engineer

**Pecos River Stream System
Carlsbad Irrigation District**

Hydrographic Survey

Township 23

D.D.

Reed T. Kimbley
Subfile 23.28.19-A

5/17/2011



PAE